

THE TOWER

THE HEIGHTS
at park lane

RESIDENCE B1

3/2
2,418 NSF +
296 SF BALCONY +
249 SF BALCONY

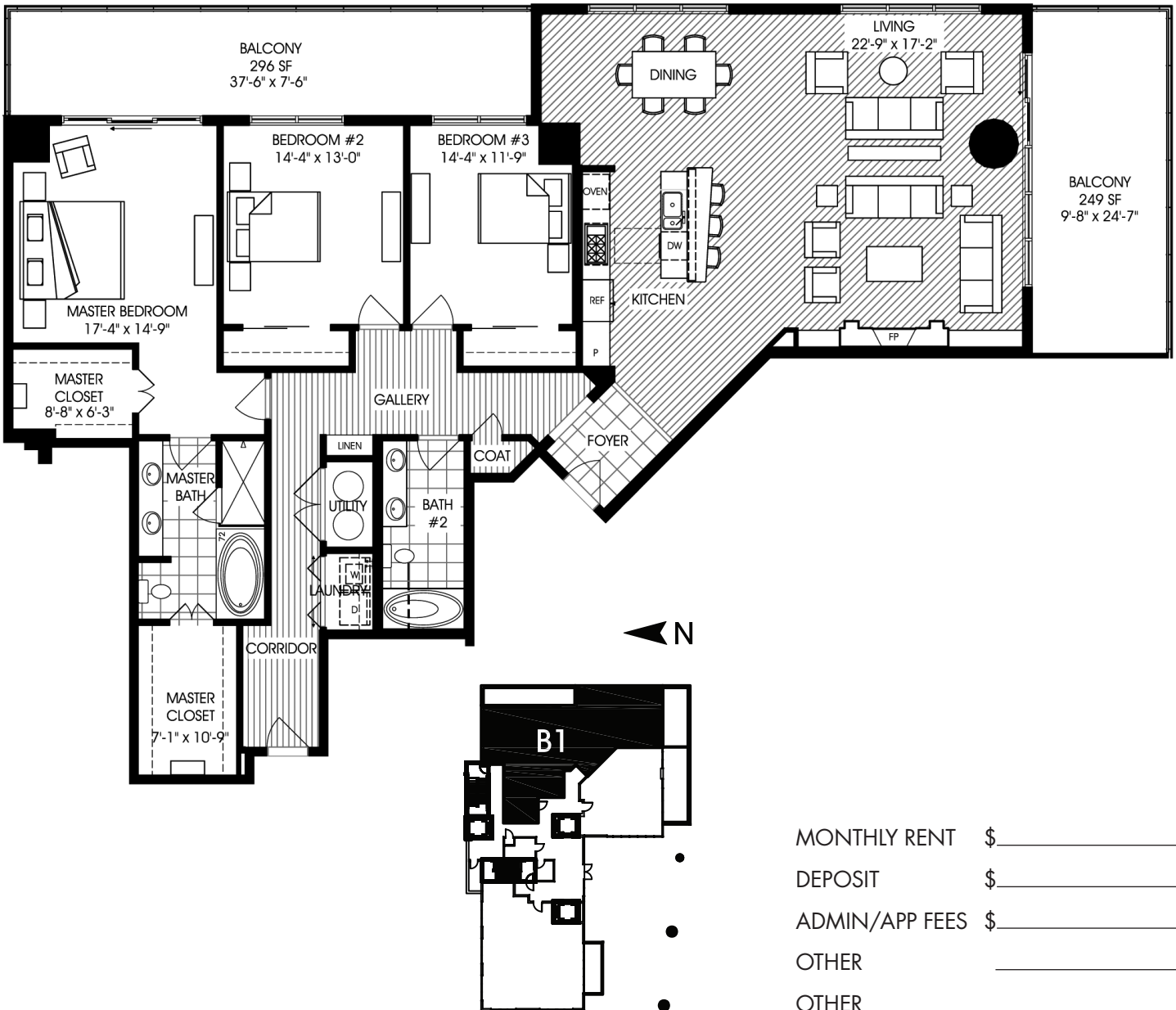

MONTHLY RENT \$ _____
 DEPOSIT \$ _____
 ADMIN/APP FEES \$ _____
 OTHER _____
 OTHER _____

All dimensions are approximate and are subject to change.

